

## Semper Fidelis - "Always faithful"

### Aims & Objectives of our visit:

1. To continue with our virtual transition to Hagley
2. To collectively share Our School Prayer
3. How well do you now know Hagley so far? (let's test what we have learnt so far ... including when Mr Miastowski and Mrs Imrie visited you in the Autumn term)
4. To prepare further with organising ourselves, particularly how to manage homework
5. To start to familiarise ourselves with ClassCharts

## Semper Fidelis - "Always faithful"

Teacher:

As followers of Jesus Christ, we are united to his passion, death and resurrection, which give us hope of eternal life.

As we cross ourselves, let us say together:

Everyone:

In the name of the Father, and of the Son, and of the Holy Spirit. Amen.

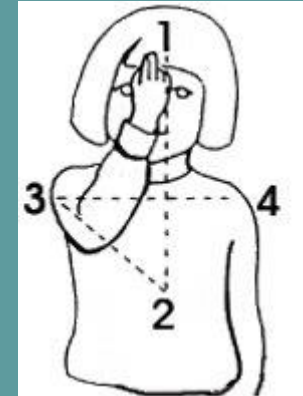



EMMAUS  
CATHOLIC MAC  
Our journey with Christ  
● ● ●

# HAGLEY CATHOLIC HIGH SCHOOL

Semper Fidelis - "Always faithful"



## Our School Prayer

Saint Nicholas Owen,  
make this school a safe refuge;  
inspire in us a love God and a love of our neighbour.  
guide us in our work and play,  
that we may always be faithful to Christ, our Lord.  
Amen



"Called as God's family; we strive to achieve our personal best by living and learning in Christ"

Ofsted  
Good  
Provider



**EMMAUS**  
CATHOLIC MAC  
Our Journey with Christ

# HAGLEY CATHOLIC HIGH SCHOOL



## Semper Fidelis - "Always faithful"

### Who are the Senior Leadership Team and some of the other key staff for Year 7?



**Mr Hodgson**  
Principal



**Mrs Morris**  
Vice Principal



**Mr Barratt**  
Assistant Principal: Behaviour and Attitudes



**Mr Trickett**  
Assistant Principal: Quality of Education



**Ms Hackett**  
Assistant Principal: Designated Safeguarding Lead



**Mr Miastowski**  
Assistant Principal: Personal Development



**Mrs O'Loughlin**  
Head of Year 7



**Mrs Imrie**  
SENDCO



"Called as God's family; we strive to achieve our personal best by living and learning in Christ"



EMMAUS  
CATHOLIC MAC  
Our journey with Christ  
● ● ●

# HAGLEY CATHOLIC HIGH SCHOOL

Semper Fidelis - "Always faithful"



Activity 2:

**Who else is there to help me at Hagley?**

Ofsted  
Good  
Provider

"Called as God's family; we strive to achieve our personal best by living and learning in Christ"

loving  
hopeful  
curious  
wise  
faith-filled  
generous  
learned  
prophetic  
grateful  
discerning  
compassionate  
active  
intentional  
gracious  
grateful  
discerning  
compassionate  
active  
grateful  
discerning  
compassionate  
active



EMMAUS  
CATHOLIC MAC  
Our journey with Christ  
•••

# HAGLEY CATHOLIC HIGH SCHOOL

Semper Fidelis - "Always faithful"



## Activity 2:

**How many staff & pupils are at Hagley?**

- **Teaching Staff: -**
- **Support Staff: -**
- **Pupils: -**
- **Year Group: -**
- **Form / Teaching Groups: -**

Ofsted  
Good  
Provider

"Called as God's family; we strive to achieve our personal best by living and learning in Christ"





EMMAUS  
CATHOLIC MAC  
Our journey with Christ  
● ● ●

# HAGLEY CATHOLIC HIGH SCHOOL

Semper Fidelis - "Always faithful"

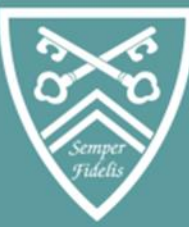

Activity 2:

**What subjects will I study at Hagley?**



"Called as God's family; we strive to achieve our personal best by living and learning in Christ"



EMMAUS  
CATHOLIC MAC  
Our journey with Christ  
●●●

# HAGLEY CATHOLIC HIGH SCHOOL

Semper Fidelis - "Always faithful"

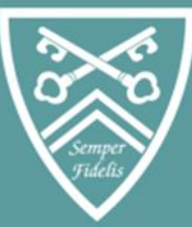

Activity 2:

**What extra-curricular activities could I get involved with at Hagley?**

Ofsted  
Good  
Provider

"Called as God's family; we strive to achieve our personal best by living and learning in Christ"





## Semper Fidelis - "Always faithful"

### Activity 2:

### **Other Key Questions:**

When is the school canteen open?

How do I pay for food or snacks?

If I get lost who can I ask for help?





EMMAUS  
CATHOLIC MAC  
Our journey with Christ  
● ● ●

# HAGLEY CATHOLIC HIGH SCHOOL

## Semper Fidelis - "Always faithful"

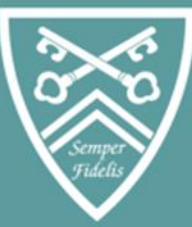

# HOW DID YOU DO?

Ofsted  
Good  
Provider

"Called as God's family; we strive to achieve our personal best by living and learning in Christ"



## Semper Fidelis - "Always faithful"

### Activity 2:

#### Who else is there to help me at Hagley?

- **Form Tutor** – you will register each morning with your tutor and your tutor group. They will be your 1<sup>st</sup> port of call and in some ways, may be the member of staff you see the most and gets to know you the most. If you have a sibling in the school at present you will be placed in the same group but in your year group. They are named after saints: Anselm, Bede, Chad, Kenelm, Gregory, Wulstan. You will shortly receive a letter informing you which tutor group you have been placed in.

#### *Summer challenge:*

*Find out more about your tutor group's Saint*

- **Safeguarding Team** – Designated Safeguarding Lead – Ms Hackett, Deputy DSLs – Mr Hodgson, Mrs Morris, Mrs Imrie & Miss Cleland (Safeguarding & Inclusion Officer)
- **Other Teaching Staff** – Subject teachers, other teaching staff
- **Support Staff** – Learning Support Assistants, other support staff e.g: transport, attendance, medical room, reception ...
- **Other** - Prefects (Yr11 students allocated specific responsibility (wear blue shirts), Sixth Form students (wear own clothes and lanyards), Peer Mentors and Student Buddies and ... other pupils (who are always willing to help – honestly!)





### Activity 2:

### How many staff & pupils are at Hagley?

- **Teaching Staff: -** approx. 80
- **Support Staff: -** approx.70
- **Pupils: -** 1226 yrs7-13
- **Year Group: -** 190
- **Form / Teaching Groups: -** 32 in a form, 6 tutor groups per year, 18-30 in teaching groups





EMMAUS  
CATHOLIC MAC  
Our journey with Christ  
● ● ●

# HAGLEY CATHOLIC HIGH SCHOOL

## Semper Fidelis - "Always faithful"



Activity 2:  
What subjects will I study at Hagley?

RE  
English  
Science  
Mathematics  
Pe / Games

History  
Geography

Computing  
French

Art  
Performing Arts  
Music

Design Technology  
Electronics  
Food & Nutrition



"Called as God's family; we strive to achieve our personal best by living and learning in Christ"





### Activity 2:

### What extra-curricular activities could I get involved with at Hagley?

Football  
Trampolining  
Volleyball  
Rounders  
Minecraft  
Pyramid Concert

Dance  
Rugby  
Basketball  
Hockey  
Computing Club  
Table Tennis

Drama  
Athletics  
Netball  
Choir  
Cricket  
Cycling

And many more ....





EMMAUS  
CATHOLIC MAC  
Our journey with Christ  
● ● ●

# HAGLEY CATHOLIC HIGH SCHOOL

Semper Fidelis - "Always faithful"



Activity 2:

## Other Key Questions:

When is the school canteen open?

How do I pay for food or snacks?

If I get lost who can I ask for help?

Ofsted  
Good  
Provider

"Called as God's family; we strive to achieve our personal best by living and learning in Christ"





EMMAUS  
CATHOLIC MAC  
Our journey with Christ  
●●●

# HAGLEY CATHOLIC HIGH SCHOOL

Semper Fidelis - "Always faithful"



Activity 3:

## Homework:

This can seem quite a scary & big jump from primary school...any ideas???

How much homework will I get?

How long do I get to complete it?

How do I log & manage my homework?

Ofsted  
Good  
Provider

"Called as God's family; we strive to achieve our personal best by living and learning in Christ"

loving  
hopeful  
curious  
wise  
faith-filled  
attentive  
learned  
generous  
grateful  
discerning  
eloquent  
compassionate  
active  
intentional  
mindful





## Semper Fidelis - "Always faithful"

### How much homework will I have?

- **Look at this current Yr7 timetable. In theory you could be set homework from EVERY lesson. When a homework is set you will also be told when it is due, this is usually the next lesson for that subject or sometimes you may be given a bigger piece so may have longer e.g 1 week**

- **For example:**

1. Mr Neenan sets a French homework due his next lesson, this would be due...
  - Week A Monday P.1 due Week A P.2
2. Mrs Chapman sets a Maths homework Week A Monday P.2 and gives you a full week, this would be due...
  - Week B Monday P.1

	AMon	ATue	AWed	AThu	AFri
AM	Tutor Support Mrs R.K Winter English DG1	Tutor Support Mrs R.K Winter English DG1	Tutor Support Mrs R.K Winter English DG1	Tutor Support Mrs R.K Winter English DG1	Tutor Support Mrs R.K Winter English DG1
1	French Mr P J Neenan French FG1	Tutor Support Mrs R.K Winter English DG1	Tech Mater Mr D Goddard D&TL3	Computine Mrs V J Jones A Block AS2	Games Mr G J Barratt Gvm Ch M
2	Mathematic Mrs J Chapman Maths DF7	Georaphv Mr J Bavliffe Geoz K1	French Mr P J Neenan French FG1	English Miss B Arnott English DG8	Tech Mater Mr D Goddard D&TL3
3	History Mrs L F Imrie History DF4	Mathematic Mrs J Chapman Maths DF7	Mathematic Mrs J Chapman Maths DF7	Science Mr J D Langford F Lab 6	English Miss B Arnott English DG8
4	English Miss B Arnott English DG8	Religious Mr R J Wood RE IG1	English Miss A Crosbv English DG5	French Mr P J Neenan French FG1	History Mr A P Trickett History DF3

	BMon	BTue	BWed	BThu	BFri
AM	Tutor Support Mrs R.K Winter English DG1	Tutor Support Mrs R.K Winter English DG1	Tutor Support Mrs R.K Winter English DG1	Tutor Support Mrs R.K Winter English DG1	Tutor Support Mrs R.K Winter English DG1
1	Mathematic Mrs J Chapman Maths DF7	Tutor Support Mrs R.K Winter English DG1	Computine Mrs V J Jones A Block AS2	Tech Mater Mr D Goddard D&TL3	Games Mr G J Barratt Gvm Ch M
2	History Mrs L F Imrie History DF3	Music Mr C Yates Music C2	Science Mr J D Langford G Lab 3	Games Mr M Behan Gvm Ch M	Mathematic Mrs J Chapman Maths DF7
3	Religious Mr R J Wood RE IG1	English Miss A Crosbv English DG5	Religious Mr R J Wood RE IG1	French Mr P J Neenan French FG1	Georaphv Mr J Bavliffe Geoz K1
4	Georaphv Mr J Bavliffe Geoz K1	Religious Mr R J Wood RE IG1	Art Mrs N E Stott Art H1	Art Mrs N E Stott Art H1	Science Mr B Bostock G Lab 2



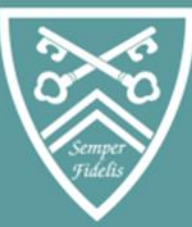

## Semper Fidelis - "Always faithful"

### How do I manage my homework?

Therefore it is important to manage your homework. All students have their own Student Organiser to help 'organise' themselves, especially their homework. Here is a page from a Student's Organiser showing good practice how to do this:



